Oxford Fencing Club
Emergency Action Procedures

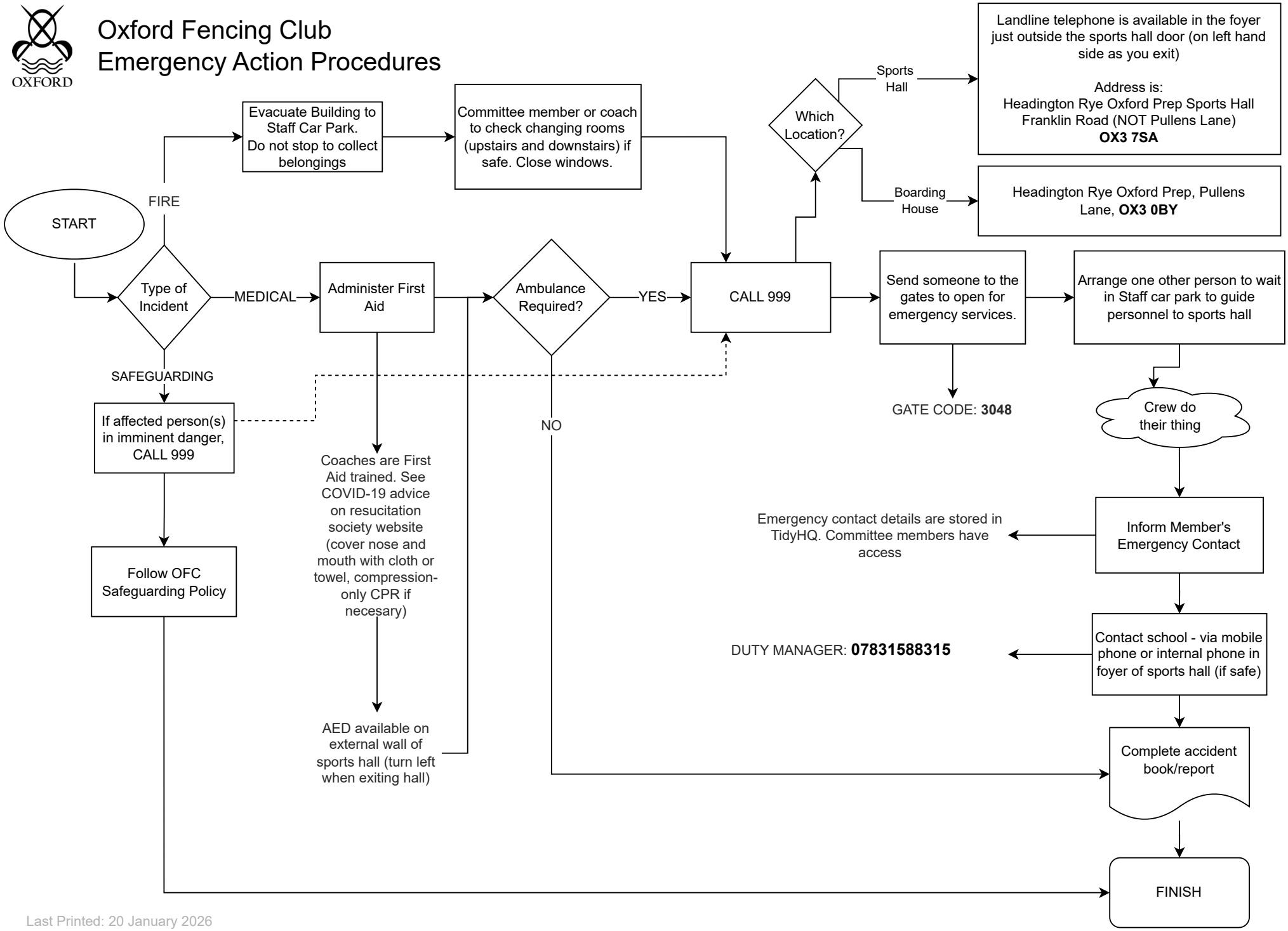

Last Printed: 20 January 2026